Lincoln Elementary School
A Community School

Our Community

Lincoln Elementary is a Granite School District school in the City of South Salt Lake. United Way of Salt Lake partners with the school, district, city, and various other partners to provide intentional, aligned resources for families. Lincoln serves approximately 530 students and is a Title I school. Ninety-five percent of students qualify for free and/or reduced price lunch. Lincoln has a diverse population comprised of many immigrant and refugee families. Over 25 languages are spoken at the school and 50 percent of students are English Language Learners.

Our Goal

Lincoln Elementary School is a professional learning community working together so that every child excels toward college and career readiness, perseveres in a safe, consistent learning environment, is accountable for personal growth, and values diversity and creativity.

"Being a community school means that we are able to work with our community partners to provide opportunities for our students and families they normally wouldn't have access to at our school. The commitment of our community helps ensure that our students have the resources they need to succeed."

– Afton Lambson,
Lincoln Elementary Principal

Promise Partners

- AmeriCorps *Read. Graduate. Succeed.*
- City of South Salt Lake
- Community Nursing Services
- Granite School District
- Granite School District *Preschool Services*
- Health Access Project
- Junior Achievement of Utah
- Sealants for Smiles
- South Salt Lake Coalition for Drug-free Youth
- United Way of Salt Lake
- Utah Food Bank
- Utah Health Policy Project
- Utah Partners for Health

For more information, contact:

Amanda Matthews
Lincoln Elementary Community School Director
(801) 558-0378 amanda@uw.org

Give your time. Lend a hand. Every minute counts toward making a positive impact in others' lives.

To volunteer now, contact:

Heather MacDonald
Volunteer Engagement Director, United Way of Salt Lake
(801) 736-7715 heather@uw.org
Log on to uw.org/volunteer, or dial 2-1-1

Community Schools

A NEW WAY OF TACKLING OLD PROBLEMS

Community schools provide opportunities for children, families, and communities. Partners integrate education, health, basic needs, tutoring, afterschool programs, and more to ensure kids are on track to succeed in school.

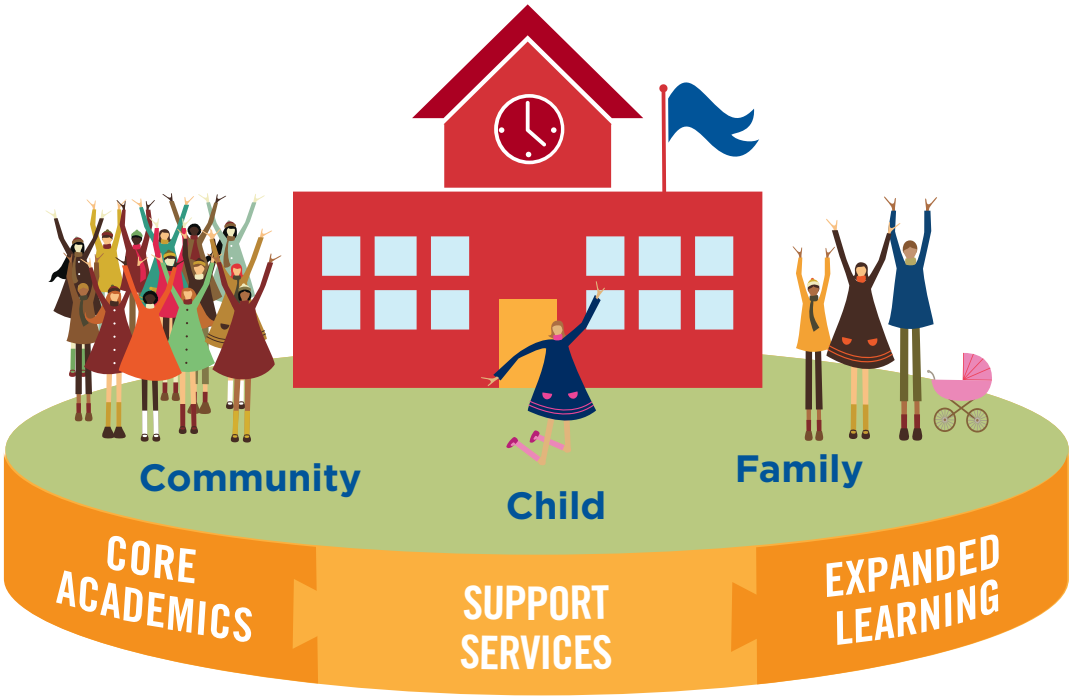

Promise Partnerships by the Numbers*:

7
PROMISE PARTNERSHIP COMMUNITIES

27
COMMUNITY SCHOOLS AND NEIGHBORHOOD CENTERS

150+
PROMISE PARTNERS

1000s
OF VOLUNTEERS

80,000+
LOW-INCOME STUDENTS HAVE BEEN POSITIVELY IMPACTED IN OUR COMMUNITY

@UWSL
UW.ORG

* **Source:** "2015 Results Report of the *Promise Partnership Regional Council*", uw.org/promisereport

United Way
United Way of Salt Lake